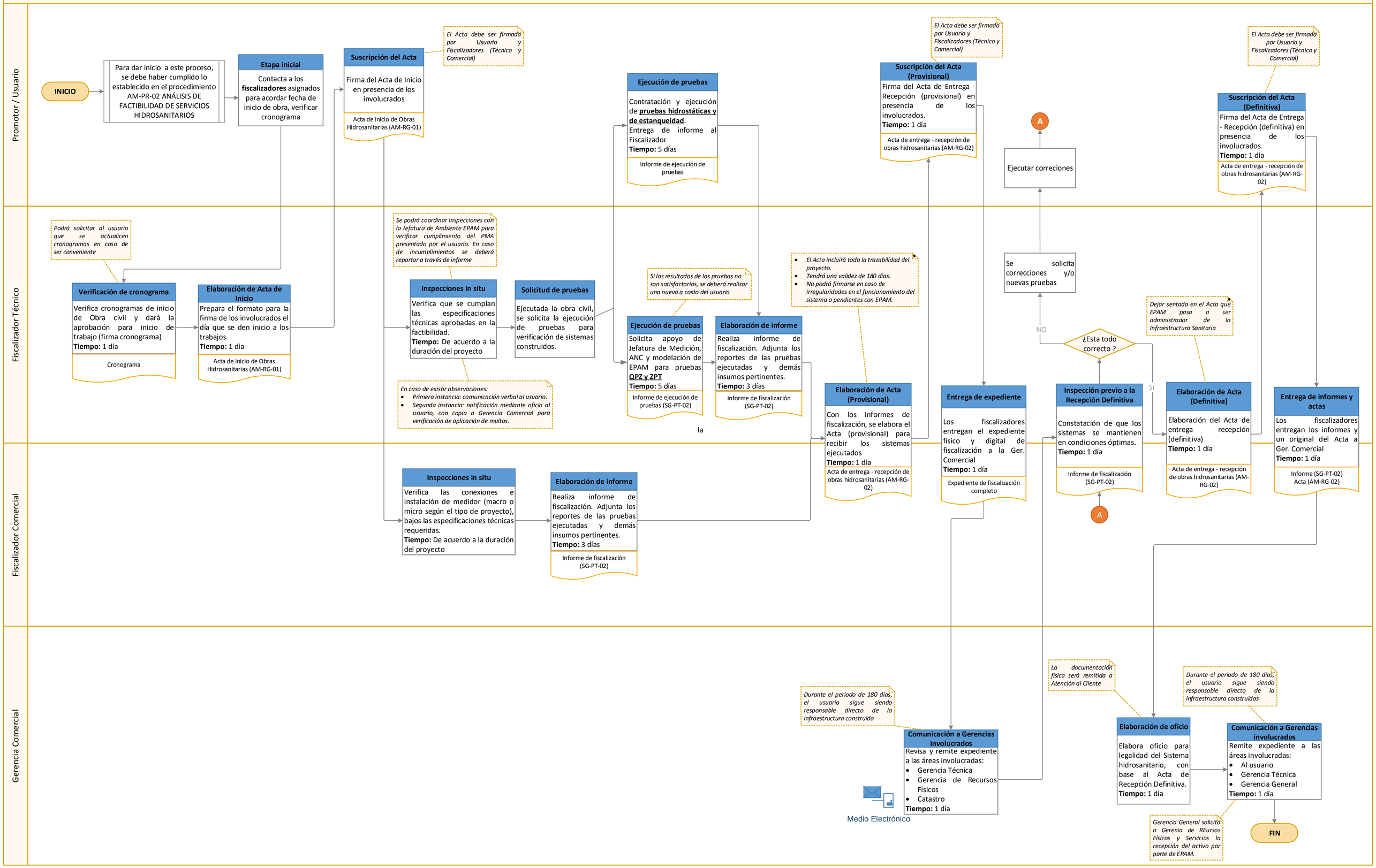Fizcalización